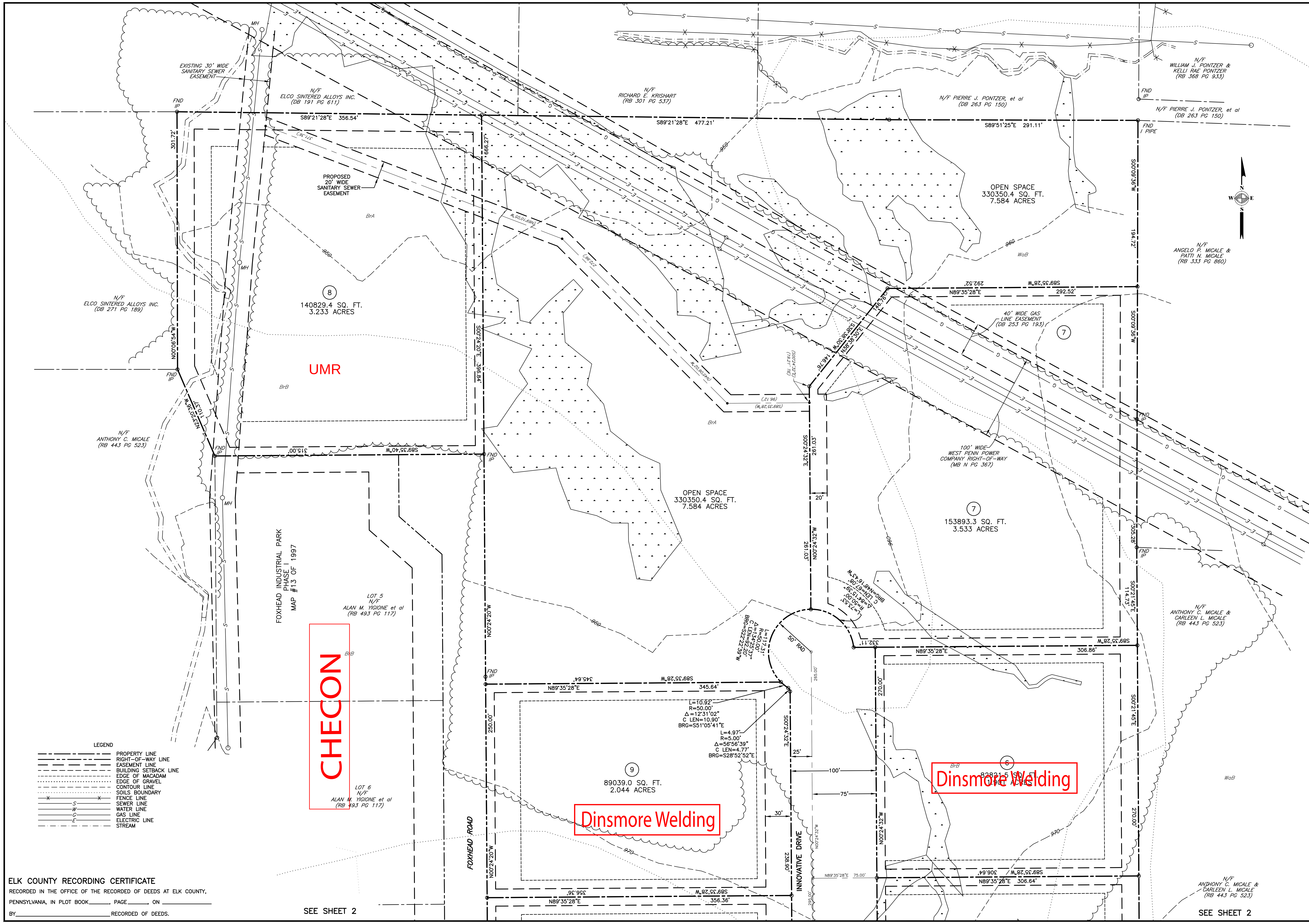

KELLER ENGINEERS, INC.
420 ALLEGHENY STREET
HOLLIDAYSBURG, PA 16648
PHONE: 814-696-7430
FAX: 814-696-0150

KELLER ENGINEERS
HOLLIDAYSBURG • STATE COLLEGE • HAGERSTOWN

SEAL

DATE & INITIALS	REVISION DESCRIPTION
08-01-07 WJH	RENUMBERED LOTS 10 & 11 TO 9 & 10
10-31-05 JSE	LOT 3 & 4 PROPERTY LINE

SCALE: 1"=50'

PRELIMINARY / FINAL PLAN OF LOTS

FOR

FOXHEAD INDUSTRIAL PARK PHASE II

FOX TOWNSHIP, ELK COUNTY PENNSYLVANIA

PROJECT NO.: 1551-1
FILE NAME: PLOT_1551POL3.DWG
DATE: 03-15-05
DESIGNED BY: SITE DEPT
DRAWN BY: JSE
CHECKED BY: AHE

3 / 3